

FILED
GREENVILLE CO. S. C.

DEC 8 9 46 AM '77

DONNIE S. TANKERSLEY
R.M.C.

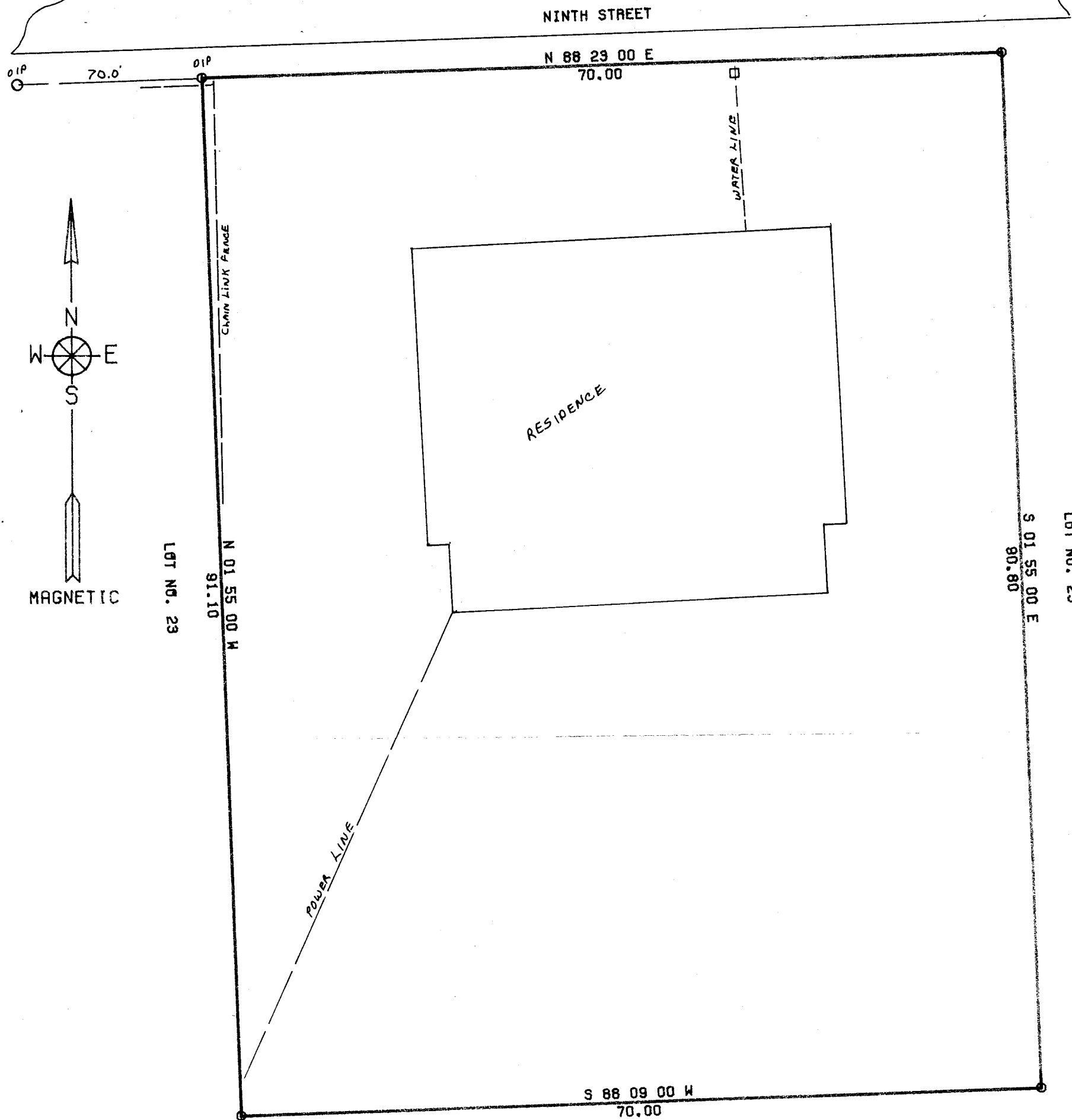

This is to certify that the above property shown on this plat is recorded in the Greenville County R.M.C. Office in Plat Book KK at Page 99, that the property lines, walls and buildings are as shown hereon; that the building located on this property do not encroach or project on adjacent streets or property; that a fence on adjacent Lot No. 23 encroaches on this property as shown and that utility lines cross this property as shown. This lot is NOT located on a flood plain.

DEC 8 1977

17581

✓ 6-J-36

ARBOR ENGINEERING

ACREAGE- 0.146
 PLAT OF UNBALANCED TRAVERSE
 PRECISION OF FIELD SURVEY- 1:21518
 SCALE 1 IN. = 10 FT.

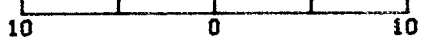

DATE: NOVEMBER 16, 1977
 STATE OF SOUTH CAROLINA
 COUNTY OF GREENVILLE
 TOWNSHIP OF GREENVILLE
 LOT NO. 24 ON NINTH ST.

PLAT PREPARED FOR
 ALBERTA B. SMITH

ACCURACY CERTIFIED
 ENGINEER

R. JAY COOPER P.E. & L.S. 4682
 ROBERT H. FAUST P.E. 5716

NOTE: ALL CORNERS MARKED BY IRON PINS UNLESS OTHERWISE INDICATED
 REF. PLAT BOOK 'KK' PG. '99' FIELD WORK BY GREG SOSEBEE

MICROFILMED